

Leeds SWINGIN' BIG SOUND Series

# YOUNG MAN WITH THE BLUES

By GLENN OSSER and EDNA OSSER  
Arranged by Glenn Osser

1<sup>st</sup> E<sup>b</sup> ALTO SAX

SLOW BLUES TEMPO

SUB-TONE - NO VIB.

**A**

**B**

**C** *1st ALTO SAX*

**D**

**E**

**F** *pp*

Leeds SWINGIN' BIG SOUND Series

# YOUNG MAN WITH THE BLUES

By GLENN OSSER and EDNA OSSER  
Arranged by Glenn Osser

## 2<sup>nd</sup> E<sup>b</sup> ALTO SAX

SLOW BLUES TEMPO

SUB-TONE - NO VIB.

**A**

**B**

2nd ALTO SAX

sol<sup>o</sup>  
3

C

D

11

TUTTI

ff

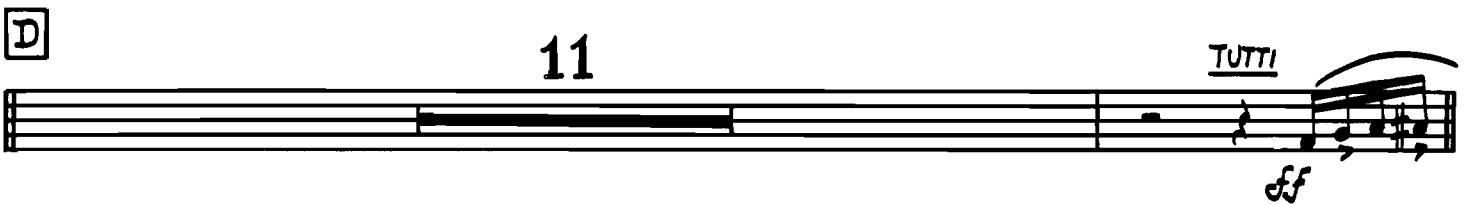

E

3

F

pp

3

p

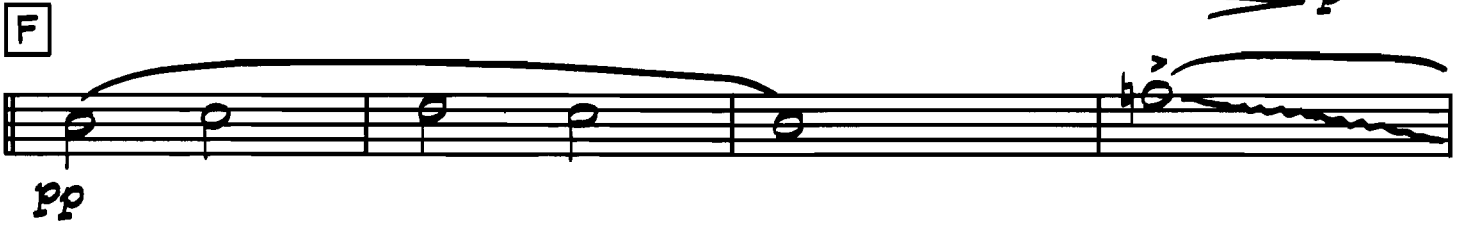

258

LIBRARY NUMBER

J. PICKWORTH

PROPERTY OF  
KEY. ROBINSON

Leeds SWINGIN' BIG SOUND Series

# YOUNG MAN WITH THE BLUES

By GLENN OSSER and EDNA OSSER  
Arranged by Glenn Osser

1<sup>st</sup> B<sup>b</sup> TENOR SAX

SLOW BLUES TEMPO

SUB-TONE - NO VIB.

1<sup>st</sup> TENOR SAX

C

D

11

TUTTI

E

F

Leeds SWINGIN' BIG SOUND Series

# YOUNG MAN WITH THE BLUES

By GLENN OSSER and EDNA OSSER  
Arranged by Glenn Osser

## 2<sup>nd</sup> B<sup>b</sup> TENOR SAX

SLOW BLUES TEMPO

SUB-TONE - NO VIB.

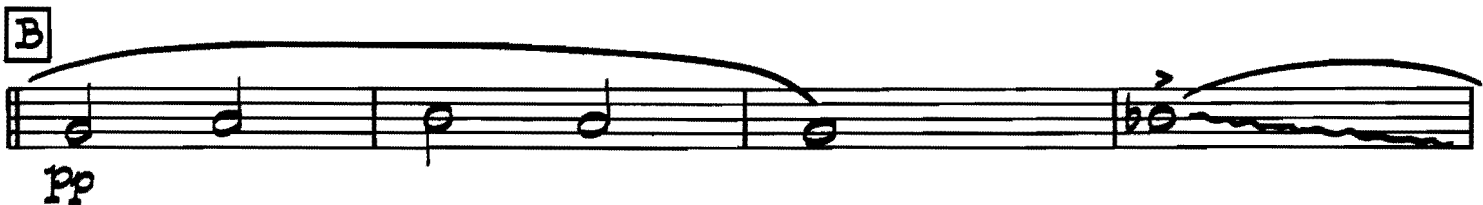
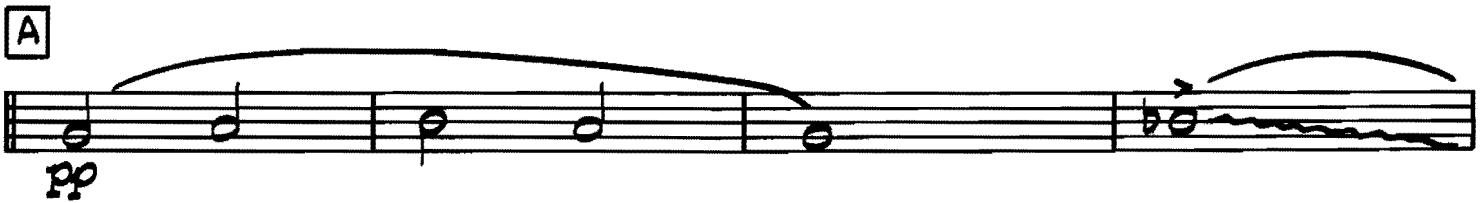

2<sup>nd</sup> TENDR SAX

Leeds SWINGIN' BIG SOUND Series

# YOUNG MAN WITH THE BLUES

**E<sup>b</sup> BARITONE SAX**

**SLOW BLUES TEMPO**

**SUB-TONE - NO VIB.**

By GLENN OSSER and EDNA OSSER  
Arranged by Glenn Osser

- 2 -  
BARITONE SAX

**C**

**D**

**E**

**F**

Leeds SWINGIN' BIG SOUND Series

# YOUNG MAN WITH THE BLUES

By GLENN OSSER and EDNA OSSER  
Arranged by Glenn Osser

## 1<sup>st</sup> B<sup>b</sup> TRUMPET

SLOW BLUES TEMPO

4

**A** (TPT. II Solo)

12

**B**

12

**C**

2

2

1st TRUMPET

**D**

3

HARMON MUTE

3

3

OPEN

ff

**E**

**F**

15

# YOUNG MAN WITH THE BLUES

By GLENN OSSER and EDNA OSSER  
Arranged by Glenn Osser

## 2<sup>nd</sup> B<sup>b</sup> TRUMPET

SLOW BLUES TEMPO

3

OPTIONAL

HARMON MUTE - SHANK EXTENDED  
OR  
PLUNGER AD LIB.

Solo

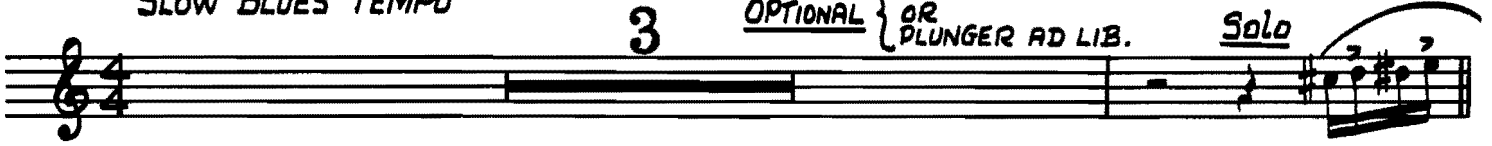

2<sup>nd</sup> TRUMPET

2<sup>nd</sup> TRUMPET

Leeds SWINGIN' BIG SOUND Series

# YOUNG MAN WITH THE BLUES

By GLENN OSSER and EDNA OSSER  
Arranged by Glenn Osser

## 3<sup>rd</sup> B<sup>b</sup> TRUMPET

SLOW BLUES TEMPO

4

**A** (TPT. II Solo) 12

**B** 12

**C** 2

2

3<sup>rd</sup> - 2 -  
TRUMPET

D

3

HARMON MUTE

3

3

OPEN

E

F

15

Leeds SWINGIN' BIG SOUND Series

# YOUNG MAN WITH THE BLUES

By GLENN OSSER and EDNA OSSER  
Arranged by Glenn Osher

## 4<sup>th</sup> B<sup>b</sup> TRUMPET

SLOW BLUES TEMPO

4

**A** (TPT. II Solo)

12

**B**

12

**C**

2

2

Leads SWINGIN' BIG SOUND Series

# YOUNG MAN WITH THE BLUES

By GLENN OSSER and EDNA OSSER  
Arranged by Glenn Osher

## 1<sup>st</sup> TROMBONE

SLOW BLUES TEMPO

4

**A** (TPT. SOLO) 12

**B** 3 H.O.B. *3 gliss. b2-b0*

3 *3 gliss. b2-b0*

4

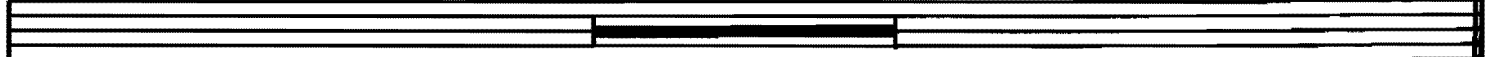

1<sup>st</sup> TROMBONE - 2 -

**C**

2

2

**D** *SOFT*

*SOFT*

*SOFT*

*ff*

**E**

*ff*

*p*

**F**

15

15

Leeds SWINGIN' BIG SOUND Series

# YOUNG MAN WITH THE BLUES

By GLENN OSSER and EDNA OSSER  
Arranged by Glenn Osser

## 2<sup>nd</sup> TROMBONE

Slow BLUES TEMPO

4

**A**  
(TPT. SOLD)

12

**B**  
H.O.B.

3

3

4

2<sup>nd</sup> - 2 -  
2<sup>nd</sup> TROMBONE

C

D *SOFT*

F

15

258

LIBRARY NUMBER

J. PICKWORTH

PROPERTY OF  
KEV. ROBINSON

Leeds SWINGIN' BIG SOUND Series

# YOUNG MAN WITH THE BLUES

By GLENN OSSER and EDNA OSSER  
Arranged by Glenn Osher

## 3<sup>rd</sup> TROMBONE

SLOW BLUES TEMPO

4

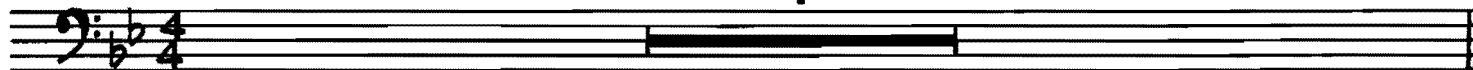

**A**  
(TPT. SOLO)

12

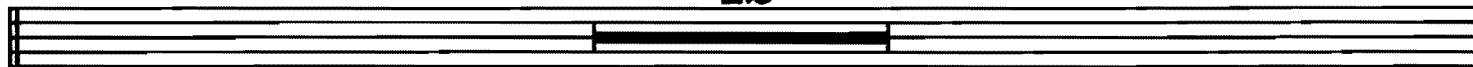

**B**

3

H.O.B.

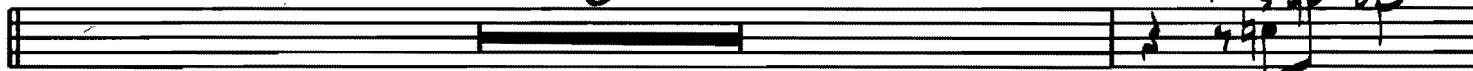

3

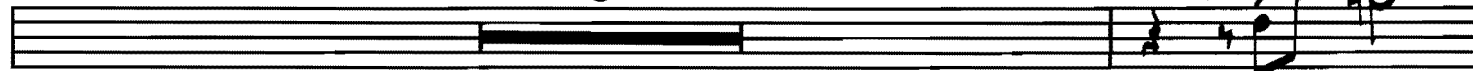

4

3<sup>rd</sup> TROMBONE - 2 -

C

D

*SOFT*

E

F

15

258

LIBRARY NUMBER

J. PICKWORTH

PROPERTY OF  
KEV. ROBINSON

Leeds SWINGIN' BIG SOUND Series

# YOUNG MAN WITH THE BLUES

By GLENN OSSER and EDNA OSSER  
Arranged by Glenn Osser

## 4<sup>th</sup> TROMBONE

SLOW BLUES TEMPO

4

A (TPT. SOLD)

12

B

3

H.O.B.

3

4

- 2 -  
4<sup>th</sup> TROMBONE

C

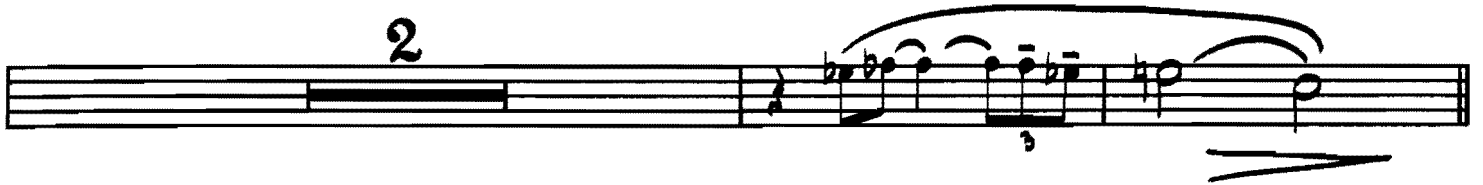

D SOFT

F

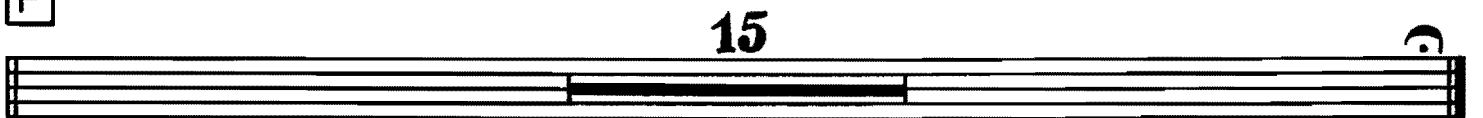

Leeds SWINGIN' BIG SOUND Series

# YOUNG MAN WITH THE BLUES

## GUITAR

By GLENN OSSER and EDNA OSSER  
Arranged by Glenn Osser

SLOW BLUES TEMPO

*Bbmas7 Bbm7 Abmas7 Abm7 Gbm7 Gb9 Cm7 F9*

*p*

**A** *Bbm7 Cm7 Dm7 Cm7 Dm7 Bb Bb7-9*

*p*

*Eb9 Gb9 Cm7 Bbm7 Cm7 Dm7 G7-9 G9*

*Cm7 Cb9 Bbm7 Bbm7 Abmas7 F7-9*

**B** *Bbm7 Cm7 Dm7 Cm7 Dm7 Bb Bb7-9*

*Eb9 Gb9 Cm7 Bbm7 Cm7 Dm7 G7-9 G9*

*Cm7 Cb9 Bbm7 Fm9 Fm7*

**C** <sup>-2-</sup> GUITAR

$E^b_{MAJ}7$   $E^b_{m9}$   $A^b9$   $D9$   $D^b_{MAJ}7$   $E^b_{m9}$   $Fm7$   $G^b$   $E^b_{m7}$   
 $D^b_{MAJ}9$   $D^b_{m7}$   $G^b9$   $C9$   $C^b_{MAJ}9$   $G^b$   $Cm7$   $F13$

**D**

$B^b_{MAJ}7$   $Cm7$   $Dm7$   $Cm7$   $Dm7$   $B^b$   $B^b7-\frac{5}{9}$   
 $E^b9$   $G^b9$   $Cm7$   $B^b_{MAJ}7$   $Cm7$   $Dm7$   $G7-\frac{5}{9}$   
 $Cm7$   $C^b9$   $B^b_{MAJ}9$   $B^b9$

**E**

$E^b_{MAJ}9$   $E^b$   $E^b_{MAJ}9$   $E^b_{m9}$   $A^b13$   $A^b13$   $A^b9$   $D9$   $D^b_{MAJ}9$   $E^b_{m9}$   $Fm7$   $G^b$   $Fm7$   $E^b_{m7}$   $A^b7-\frac{5}{9}$   
 $Fm7$   $D^b$   $Fm7$   $D^b_{m7}$   $G^b13$   $C^b_{MAJ}7$   $C^b$   $Cm7$   $F13$   

3

p

**F**

$B^b_{MAJ}7$   $Cm7$   $Dm7$   $Cm7$   $Dm7$   $B^b$   $B^b7-\frac{5}{9}$   $E^b9$   
 $G^b9$   $Cm7$   $B^b_{MAJ}7$   $Cm7$   $Dm7$   $G7-\frac{5}{9}$   $G9$   $Cm7$   $C^b9$   
 $B^b_{MAJ}7$   $B^b_{m7}$   $A^b_{MAJ}7$   $A^b_{m7}$   $G^b_{MAJ}7$   $Cm7$   $B^b7\#9$   $B^b7\#9$   

3

Leeds SWINGIN' BIG SOUND Series

# YOUNG MAN WITH THE BLUES

PIANO

(♩ = 84) SLOW BLUES TEMPO

By GLENN OSSER and EDNA OSSER  
Arranged by Glenn Osher

Solo

A

B

Chords: Eb9, Gb9, Cm7, BbMA7, Cm7, Dm7, G7-5, G9

Chords: Cm7, Cb9, BbMA7, Fm9, Fm7

**C**

Chords: EbMA7, Ebm9, Ab9, D9, DbMA7, Ebm9, Fm7, Gb, Ebm7

Chords: DbMA7, Dbm7, Gb9, C9, CbMA7, Cb, Cm7, F13

**D**

Chords: BbMA7, Cm7, Dm7, Cm7, Dm7, Bb7-5

Chords: Eb9, Gb9, Cm7, BbMA7, Cm7, Dm7, G7-5, G9

**E**

**F**

Leeds SWINGIN' BIG SOUND Series

# YOUNG MAN WITH THE BLUES

By GLENN OSSER and EDNA OSSER  
Arranged by Glenn Osher

## DRUMS

SLOW BLUES TEMPO

BRUSHES (Pno. Solo)

9:4 *p* 4

**A** (TRPT. SOLO)

*p* 4

8

12

**B**

4

8

12

- 2 -  
DRUMS

**C** (SAXES)

**D** (TRBS.)

CYMBALS

**E** (TUTTI)

**F** (TPT. SOLO)  
BRUSHES

BRUSH ON CYMBALS
